

Statement of Information

Single residential property located in the Melbourne metropolitan area

Section 47AF of the Estate Agents Act 1980

Property offered for sale

Address
Including suburb and
postcode

8/29 Grant Street, Malvern East Vic 3145

Indicative selling price

For the meaning of this price see consumer.vic.gov.au/underquoting

Range between \$850,000 & \$920,000

Median sale price

Median price \$667,500 Property Type Unit Suburb Malvern East

Period - From 01/10/2025 to 31/12/2025 Source REIV

Comparable property sales (*Delete A or B below as applicable)

A* These are the three properties sold within two kilometres of the property for sale in the last six months that the estate agent or agent's representative considers to be most comparable to the property for sale.

	Address of comparable property	Price	Date of sale
1	7/1 Wilton Vale Cr MALVERN EAST 3145	\$910,000	22/11/2025
2	7/7 Ferncroft Av MALVERN EAST 3145	\$920,000	05/09/2025
3	3/3 Bates St MALVERN EAST 3145	\$940,000	12/10/2025

OR

~~B* The estate agent or agent's representative reasonably believes that fewer than three comparable properties were sold within two kilometres of the property for sale in the last six months.~~

This Statement of Information was prepared on:

29/01/2026 12:03

Andrew James
03 9509 0411
0411 420 788

andrew.james@belleproperty.com

Indicative Selling Price

\$850,000 - \$920,000

Median Unit Price

December quarter 2025: \$667,500

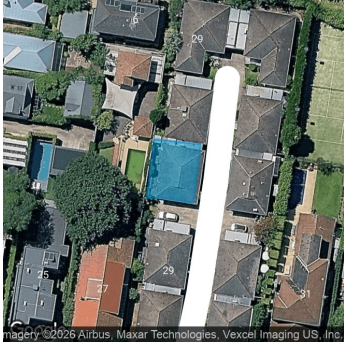

2 1 1

Property Type: Unit

Agent Comments

Comparable Properties



7/1 Wilton Vale Cr MALVERN EAST 3145 (REI)

Agent Comments

2 1 1

Price: \$910,000

Method: Auction Sale

Date: 22/11/2025

Property Type: Unit



7/7 Ferncroft Av MALVERN EAST 3145 (REI/VG)

Agent Comments

2 1 1

Price: \$920,000

Method: Auction Sale

Date: 05/09/2025

Property Type: Unit



3/3 Bates St MALVERN EAST 3145 (REI/VG)

Agent Comments

2 1 1

Price: \$940,000

Method: Sold Before Auction

Date: 12/10/2025

Property Type: Apartment

Account - Belle Property Armadale | P: 03 9509 0411 | F: 9500 9525