

# Statement of Information

## Single residential property located in the Melbourne metropolitan area

Section 47AF of the Estate Agents Act 1980

### Property offered for sale

Address Including suburb and postcode  
5 Isla Close, Lilydale Vic 3140

### Indicative selling price

For the meaning of this price see [consumer.vic.gov.au/underquoting](http://consumer.vic.gov.au/underquoting)

Range between \$550,000 & \$600,000

### Median sale price

Median price \$642,500 Property Type Townhouse Suburb Lilydale

Period - From 03/03/2025 to 02/03/2026 Source Property Data

### Comparable property sales (\*Delete A or B below as applicable)

~~A\* These are the three properties sold within two kilometres of the property for sale in the last six months that the estate agent or agent's representative considers to be most comparable to the property for sale.~~

	Address of comparable property	Price	Date of sale
1	1/13 Black St LILYDALE 3140	\$605,000	08/12/2025
2	3/15 Beresford Rd LILYDALE 3140	\$640,000	19/09/2025
3			

OR

B\* The estate agent or agent's representative reasonably believes that fewer than three comparable properties were sold within two kilometres of the property for sale in the last six months.

This Statement of Information was prepared on: 03/03/2026 15:29

5 Isla Close, Lilydale Vic 3140



Lachlan Williams  
9722 9755  
0414 582 556  
teamwilliams@hoskins.com.au

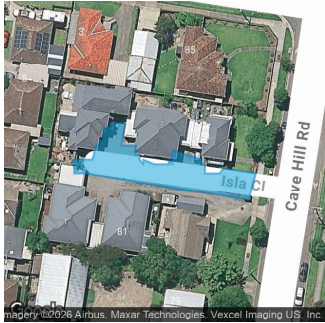

2 1 1

**Property Type:**  
Flat/Unit/Apartment (Res)  
**Land Size:** 133 sqm approx  
**Agent Comments**

**Indicative Selling Price**  
\$550,000 - \$600,000  
**Median Townhouse Price**  
03/03/2025 - 02/03/2026: \$642,500

## Comparable Properties



1/13 Black St LILYDALE 3140 (REI/VG)

[Agent Comments](#)

2 1 1

**Price:** \$605,000  
**Method:** Private Sale  
**Date:** 08/12/2025  
**Property Type:** Townhouse (Single)



3/15 Beresford Rd LILYDALE 3140 (REI/VG)

[Agent Comments](#)

2 1 1

**Price:** \$640,000  
**Method:** Private Sale  
**Date:** 19/09/2025  
**Property Type:** Townhouse (Res)  
**Land Size:** 119 sqm approx

The estate agent or agent's representative reasonably believes that fewer than three comparable properties were sold within two kilometres of the property for sale in the last six months.

Account - Hoskins | P: 03 9722 9755



The State of Victoria owns the copyright in the property sales data and reproduction of that data in any way without the consent of the State of Victoria will constitute a breach of the Copyright Act 1968 (Cth). The State of Victoria does not warrant the accuracy or completeness of the licensed material and any person using or relying upon such information does so on the basis that the State of Victoria accepts no responsibility or liability whatsoever for any errors, faults, defects or omissions in the information supplied. This information is supplied by Property Data Pty Ltd on behalf of the Real Estate Institute of Victoria.

The information contained herein is to be used as a guide only. Although every care has been taken in the preparation of the information, we stress that particulars herein are for information only and do not constitute representations by the Owners or Agent. Sales data is provided as a guide to market activity, and we do not necessarily claim to have acted as the selling agent in these transactions.