

Statement of Information

Single residential property located in the Melbourne metropolitan area

Section 47AF of the Estate Agents Act 1980

Property offered for sale

Address
Including suburb and
postcode

15 Alsace Street, Brunswick East Vic 3057

Indicative selling price

For the meaning of this price see consumer.vic.gov.au/underquoting

Range between \$900,000 & \$990,000

Median sale price

Median price \$1,520,000 Property Type House Suburb Brunswick East

Period - From 01/10/2025 to 31/12/2025 Source REIV

Comparable property sales (*Delete A or B below as applicable)

A* These are the three properties sold within two kilometres of the property for sale in the last six months that the estate agent or agent's representative considers to be most comparable to the property for sale.

	Address of comparable property	Price	Date of sale
1	7/245 Albion St BRUNSWICK 3056	\$965,000	18/10/2025
2	2018/178 Edward St BRUNSWICK EAST 3057	\$935,000	20/09/2025
3	2/18 De Carle St BRUNSWICK 3056	\$900,000	26/02/2026

OR

~~B* The estate agent or agent's representative reasonably believes that fewer than three comparable properties were sold within two kilometres of the property for sale in the last six months.~~

This Statement of Information was prepared on:

06/03/2026 10:16

Anthony De Iesi

9489 9422

0407 803 501

anthonydeiesi@mcgrath.com.au

Indicative Selling Price

\$900,000 - \$990,000

Median House Price

December quarter 2025: \$1,520,000



 2  2  1

Property Type: Townhouse

Agent Comments

Comparable Properties

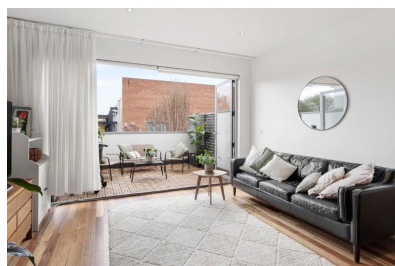

7/245 Albion St BRUNSWICK 3056 (REI)

Agent Comments

 2  1  1

Price: \$965,000

Method:

Date: 18/10/2025

Property Type: Townhouse (Single)



2018/178 Edward St BRUNSWICK EAST 3057 (REI)

Agent Comments

 2  2  1

Price: \$935,000

Method:

Date: 20/09/2025

Property Type: Townhouse (Single)



2/18 De Carle St BRUNSWICK 3056 (REI)

Agent Comments

 2  2  2

Price: \$900,000

Method: Auction Sale

Date: 26/02/2026

Property Type: Townhouse (Res)

Account - McGrath | P: 03 9489 9422 | F: 03 9486 2614